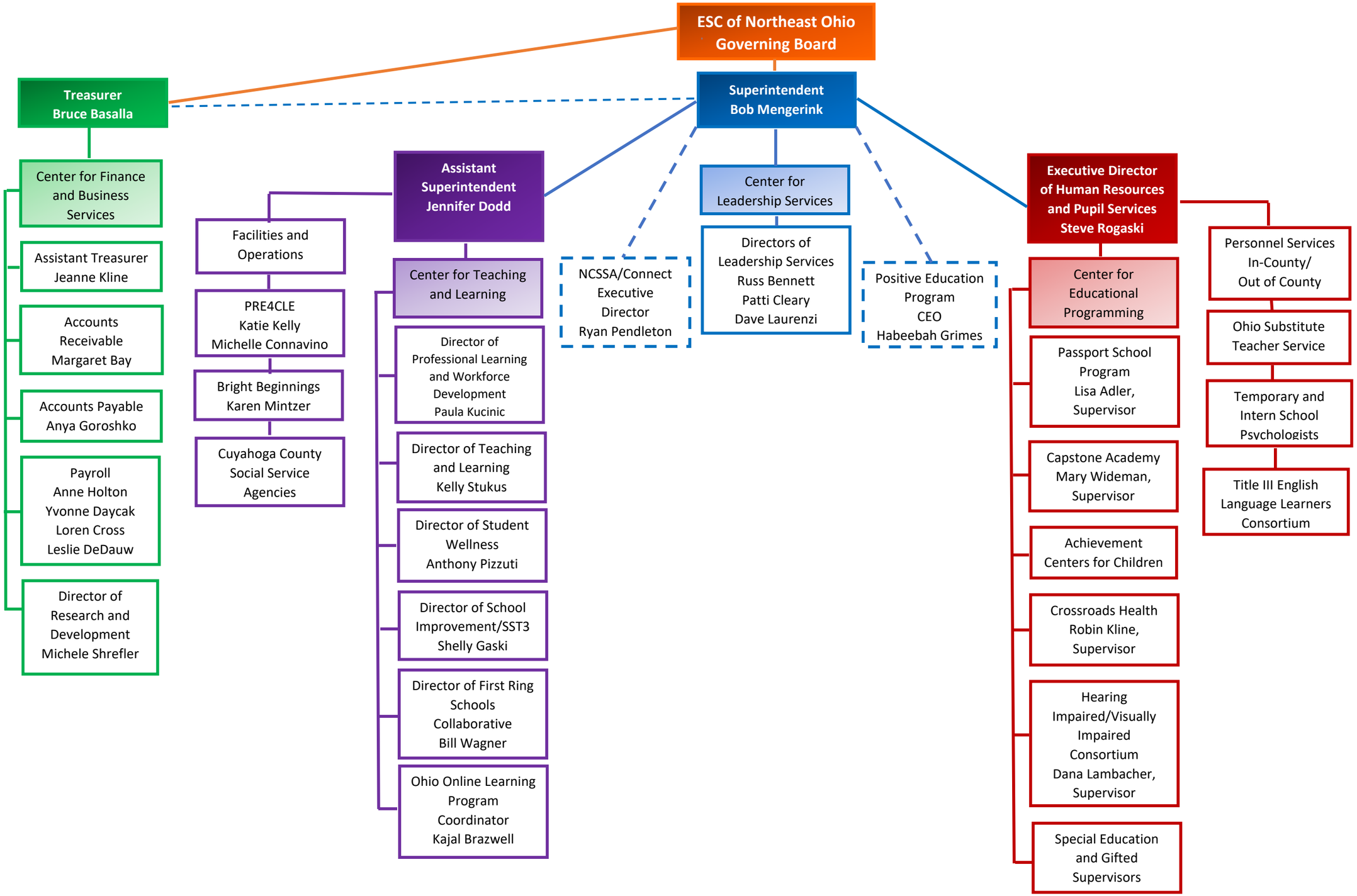
ESC of Northeast Ohio Governing Board
Treasurer Bruce Basalla
Superintendent Bob Mengerink
Center for Finance and Business Services
Assistant Treasurer Jeanne Kline
Accounts Receivable Margaret Bay
Accounts Payable Anya Goroshko
Payroll Anne Holton Yvonne Daycak Loren Cross Leslie DeDauw
Director of Research and Development Michele Shrefler
Assistant Superintendent Jennifer Dodd
Facilities and Operations
PRE4CLE Katie Kelly Michelle Connavino
Bright Beginnings Karen Mintzer
Cuyahoga County Social Service Agencies
Center for Teaching and Learning
Director of Professional Learning and Workforce Development Paula Kucinic
Director of Teaching and Learning Kelly Stukus
Director of Student Wellness Anthony Pizzuti
Director of School Improvement/SST3 Shelly Gaski
Director of First Ring Schools Collaborative Bill Wagner
Ohio Online Learning Program Coordinator Kajal Brazwell
NCSSA/Connect Executive Director Ryan Pendleton
Center for Leadership Services
Directors of Leadership Services Russ Bennett Patti Cleary Dave Laurenzi
Positive Education Program CEO Habeebah Grimes
Executive Director of Human Resources and Pupil Services Steve Rogaski
Center for Educational Programming
Passport School Program Lisa Adler, Supervisor
Capstone Academy Mary Wideman, Supervisor
Achievement Centers for Children
Crossroads Health Robin Kline, Supervisor
Hearing Impaired/Visually Impaired Consortium Dana Lambacher, Supervisor
Special Education and Gifted Supervisors
Personnel Services In-County/ Out of County
Ohio Substitute Teacher Service
Temporary and Intern School Psychologists
Title III English Language Learners Consortium

08/07/23